

—OF—

LOT 1, CERTIFIED SURVEY MAP No. 1778, located in part of the Northeast 1/4 of the Northwest 1/4 of Section 26, Township 3 North, Range 18 East, in the Township of Spring Prairie, Walworth County, Wisconsin. ALSO: that part of the Northeast 1/4 of the Northwest 1/4 of Section 26, Township 3 North, Range 18 East, in the Township of Spring Prairie, Walworth County, Wisconsin, being more particularly described as follows: Commencing at the North 1/4 corner of said section; thence West along the North line of the Northwest 1/4 of said section 445.00 feet to the point of beginning; thence continue West along said North line 35.00 feet to the Northeast corner of CERTIFIED SURVEY MAP No. 1778, thence South along the East line of said CERTIFIED SURVEY MAP No. 1778 265.00 feet to the Southeast corner of said CERTIFIED SURVEY MAP No. 1778; thence West along the South line of said CERTIFIED SURVEY MAP No. 1778 220.00 feet to the Southwest corner of said CERTIFIED SURVEY MAP No. 1778; thence South 105.00 feet; thence East 255.00 feet; thence North 370.00 feet to the point of beginning. Containing 0.82 acres of land more or less. Subject to right of way over the North 33 feet for road purposes. (Spring Prairie Road).

Survey For: Ron Meinecke

Survey Location: 741 Spring Prairie Road

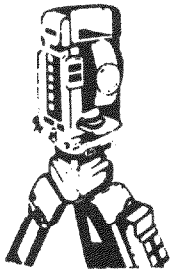
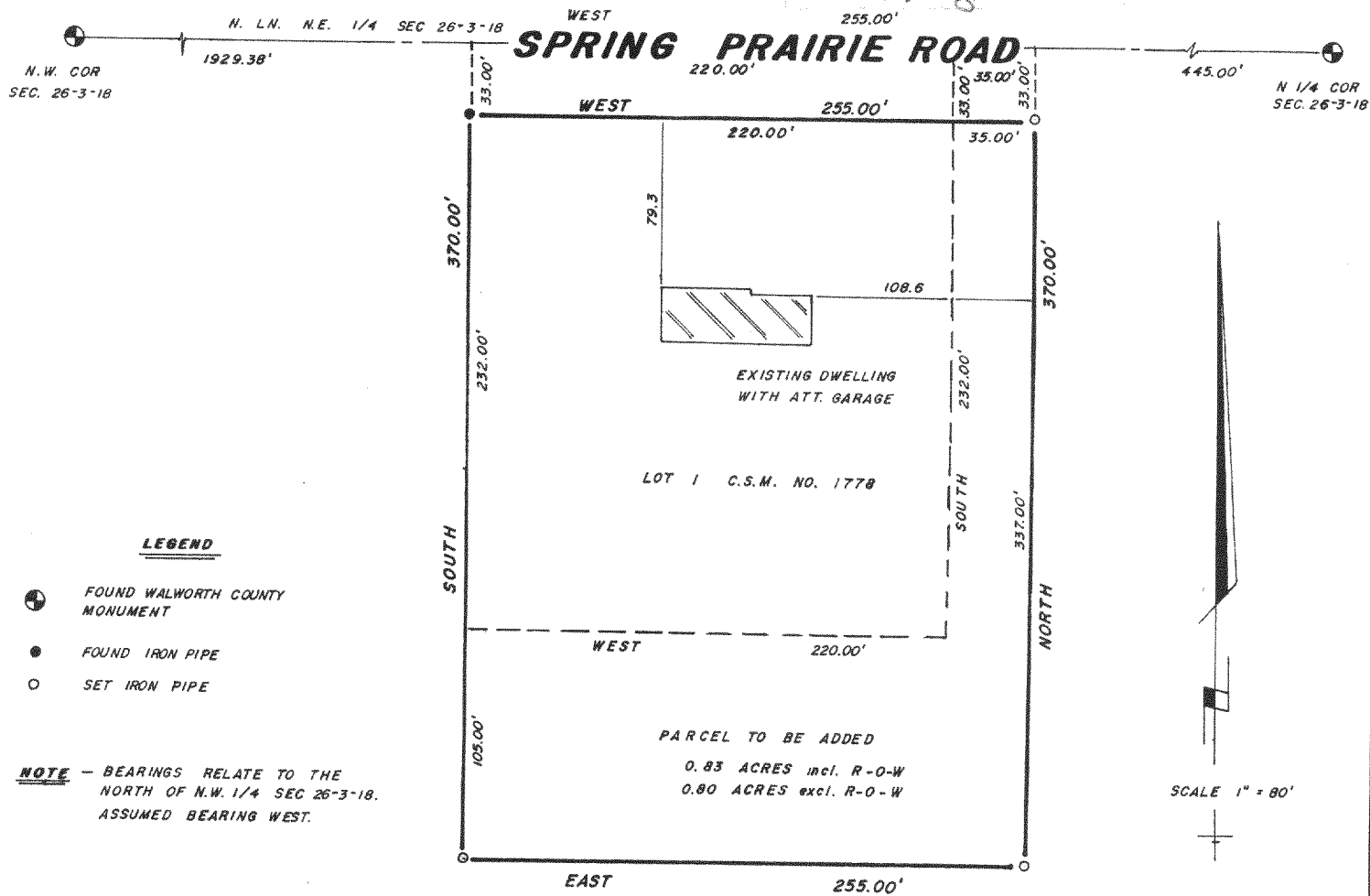
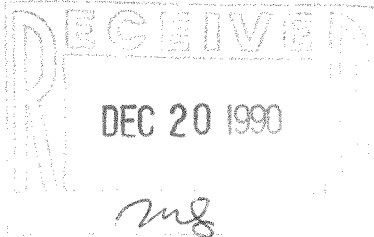

B.W. SURVEYING

**Land Surveys
Mapping And Planning
35117 Academy Road
Burlington, Wisconsin 53105
(414) 534-4109**

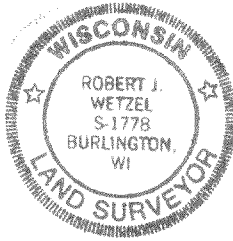

"I hereby certify that I have surveyed the above described property and that the above map is a true representation thereof and shows the size and location of the property, its exterior boundaries, the location of all visible structures and dimensions of all principal buildings thereon, boundary fences, apparent easements, roadways and encroachments, if any.

"This survey is made for the use of the present owners of the property, and those who purchase, mortgage, or guarantee the title thereto within one year from date hereof"

THIS IS NOT AN ORIGINAL PRINT
UNLESS THIS SEAL IS RED

Robert J. Wetzel

ROBERT J. WETZEL
REGISTERED LAND SURVEYOR - 1778

9 - 14 - 90
DATE

407
JOB NUMBER

NOTE: PARCEL ADDED - Doc 209111; Vol 515, p 615

518-350

0A 17780000